



Product Name:	Grapefruit Soap
Product Batch:	HS00001PH
Certificate ID Number:	PROVERDE: 68163
Date Tested:	10/17/19

Cannabinoid Profile & Potency Liquid Tincture:	
D9-THC:	ND
CBD:	42.38mg/bar
CBDV:	ND
CBG:	ND
CBC:	ND
CBN:	ND
Total Count:	42.38mg/bar
Total THC:	ND
Total CBD:	42.38mg/bar
Manufactured by: Palmetto Synergistic Research	
Manufacturer Date: 10/17/19	

Elemental Analysis:	Pass
Microbiological Contaminants:	Pass
Pathogenic Bacterial Contaminants:	Pass
Mycotoxin Testing:	Pass
Pesticide Analysis:	Pass
Terpene Profile:	Please see the full lab for multiple terpene profiles.
Analysis of Volatile Organic Compounds:	Pass

This product has been reviewed by ProVerde. The product contains less than 0.3% THC per the Farm Bill of 2018. This product is not intended to diagnose, treat, cure or prevent any disease. The FDA has not evaluated this product.



Quality Approval	
Prepared By/Date	Approved By/Date
Mark Van  DocuSigned by: 18EFA7E4C3BF4FA... Date Signed: 7/29/2020	Quality Assurance Peter Girolamo  DocuSigned by: 17117FDA4E4B4C3... Date Signed: 7/28/2020 Direct of Operations David Newsom  DocuSigned by: 489756D981174A2... Date Signed: 7/28/2020

This product has been approved by our Quality Assurance Team, Peter Girolamo. Our Director of Operations has reviewed the product and approves the product. This product passes our requirements for distribution to consumers.

This product has been reviewed by ProVerde. The product contains less than 0.3% THC per the Farm Bill of 2018. This product is not intended to diagnose, treat, cure or prevent any disease. The FDA has not evaluated this product.

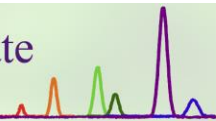

Certificate ID: **68163 (Reissued)** Received: **10/17/19**
 Client Sample ID: **Hemp & Grapefruit Loofah Soap**
 Lot Number: **Batch HS00001PH**
 Matrix: **Personal Care - Soap**

Scan QR Code
for authenticity



Palmetto Synergistic Research LLC
8856 Pee Dee Hwy.
Conway, SC 29527
Attn: Dasha Stevens

Authorization:

Jon Podgorni, Lead Research Chemist

Signature:

Jon Podgorni

Date:

12/3/2019



The data contained within this report was collected in accordance with the requirements of ISO/IEC17025:2017. I attest that the information contained within the report has been reviewed for accuracy and checked against the quality control requirements for each method. These results relate only to the test article listed in this report. Reports may not be reproduced except in their entirety.

CN: Cannabinoid Profile & Potency [WI-10-17 & WI-10-17-01]

Analyst: JSG

Test Date: 10/25/2019

The client sample was analyzed for plant-based cannabinoids by Liquid Chromatography (LC). The collected data was compared to data collected for certified reference standards at known concentrations. Reissued to present cannabinoid data based on a 6.5oz bar as supplied by the manufacturer.

68163-CN

ID	Weight %	Concentration (mg/Bar)			
D9-THC	ND	ND			
THCV	ND	ND			
CBD	0.02	42.38			
CBDV	ND	ND			
CBG	ND	ND			
CBC	ND	ND			
CBN	ND	ND			
THCA	ND	ND			
CBDA	ND	ND			
CBGA	ND	ND			
D8-THC	ND	ND			
exo-THC	ND	ND			
Total	0.02	42.38	0%	Cannabinoids (wt%)	0.0%
Max THC	ND	ND			
Max CBD	0.02	42.38			

Limit of Quantitation (LOQ) = 0.003 wt%

Max THC (and Max CBD) are calculated values for total cannabinoids after heating, assuming complete decarboxylation of the acid to the neutral form. It is calculated based on the weight loss of the acid group during decarboxylation: Max THC = (0.877 x THCA) + THC. This calculation does not include other cannabinoid isomers (eg. D8-THC and exo-THC). ND = None detected above the limits of detection (LOD), which is half of LOQ.

EA: Elemental Analysis [WI-10-13]

Analyst: CJS

Test Date: 11/21/2019

This test method was performed in accordance with the requirements of ISO/IEC 17025. These results relate only to the test article listed in this report. Reports may not be reproduced except in their entirety.

68163-EA

Symbol	Metal	Conc. ¹ (µg/kg)	RL (µg/kg)	Limits ² (µg/kg)	Status
Al	Aluminum	472	50	-	
As	Arsenic	ND	50	1,500	PASS
Cd	Cadmium	ND	50	500	PASS
Ca	Calcium	1,449	500	-	
Cr	Chromium	ND	50	1,100,000	PASS
Co	Cobalt	ND	50	5,000	PASS
Cu	Copper	ND	50	300,000	PASS
Fe	Iron	686	50	-	
Pb	Lead	ND	50	500	PASS
Mg	Magnesium	2,765	50	-	
Mn	Manganese	ND	50	-	
Hg	Mercury	ND	50	3,000	PASS
Mo	Molybdenum	ND	50	300,000	PASS
Ni	Nickel	ND	50	20,000	PASS
P	Phosphorus	699	500	-	
K	Potassium	254,013	500	-	
Se	Selenium	ND	50	-	
Ag	Silver	ND	50	15,000	PASS
S	Sulfur	ND	500	-	
Sn	Tin	ND	500	600,000	PASS
Zn	Zinc	198	50	-	

1) ND = None detected to the Method Detection Limit (MDL)

2) USP recommended maximum daily limits for oral drug product.

MB1: Microbiological Contaminants [WI-10-09]

Analyst: MM

Test Date: 11/19/2019

This test method was performed in accordance with the requirements of ISO/IEC 17025. These results relate only to the test article listed in this report. Reports may not be reproduced except in their entirety.

68163-MB1

Symbol	Analysis	Results	Units	Limits*	Status
AC	Total Aerobic Bacterial Count	<100	CFU/g	100,000 CFU/g	PASS
CC	Total Coliform Bacterial Count	<100	CFU/g	1,000 CFU/g	PASS
EB	Total Bile Tolerant Gram Negative Count	<100	CFU/g	1,000 CFU/g	PASS
YM	Total Yeast & Mold	<100	CFU/g	10,000 CFU/g	PASS

Note: All recorded Microbiological tests are within the established limits.

MB2: Pathogenic Bacterial Contaminants [WI-10-10]

Analyst: MM

Test Date: 11/20/2019

This test method was performed in accordance with the requirements of ISO/IEC 17025. These results relate only to the test article listed in this report. Reports may not be reproduced except in their entirety.

68163-MB2

Test ID	Analysis	Results	Units	Limits*	Status
68163-ECPT	E. coli (O157)	Negative	NA	Non Detected	PASS
68163-SPT	Salmonella	Negative	NA	Non Detected	PASS

Note: All recorded pathogenic bacteria tests passed.

MY: Mycotoxin Testing [WI-10-05]

Analyst: CJB

Test Date: 11/19/2019

This test method was performed in accordance with the requirements of ISO/IEC 17025. These results relate only to the test article listed in this report. Reports may not be reproduced except in their entirety.

68163-MY

Test ID	Date	Results	MDL	Limits	Status*
Total Aflatoxin	11/19/2019	< MDL	2 ppb	< 20 ppb	PASS
Total Ochratoxin	11/19/2019	< MDL	3 ppb	< 20 ppb	PASS

PST: Pesticide Analysis [WI-10-11]*Analyst: CJR**Test Date: 11/26/2019*

The client sample was analyzed for pesticides using Liquid Chromatography with Mass Spectrometric detection (LC/MS/MS). The method used for sample prep was based on the European method for pesticide analysis (EN 15662).

68163-PST

Analyte	CAS	Result	Units	LLD	Limits (ppb)	Status
Abamectin	71751-41-2	ND	ppb	0.2	300	PASS
Azoxystrobin	131860-33-8	ND	ppb	0.10	40000	PASS
Bifenazate	149877-41-8	ND	ppb	0.10	5000	PASS
Bifenthrin	82657-04-3	ND	ppb	0.20	500	PASS
Cyfluthrin	68359-37-5	ND	ppb	0.50	1000	PASS
Daminozide	1596-84-5	ND	ppb	10.00	10	*
Etoxazole	153233-91-1	ND	ppb	0.10	1500	PASS
Fenoxycarb	72490-01-8	ND	ppb	0.10	10	PASS
Imazalil	35554-44-0	ND	ppb	0.10	10	PASS
Imidacloprid	138261-41-3	ND	ppb	0.10	3000	PASS
Myclobutanil	88671-89-0	ND	ppb	0.10	9000	PASS
Paclobutrazol	76738-62-0	ND	ppb	0.10	10	PASS
Piperonyl butoxide	51-03-6	ND	ppb	0.10	8000	PASS
Pyrethrin	8003-34-7	ND	ppb	0.1	1000	PASS
Spinosad	168316-95-8	ND	ppb	0.1	3000	PASS
Spiromesifen	283594-90-1	ND	ppb	0.10	12000	PASS
Spirotetramat	203313-25-1	ND	ppb	0.10	13000	PASS
Trifloxystrobin	141517-21-7	ND	ppb	0.10	30000	PASS

* Testing limits for ingestion established by the State of California: CCR, Title 16, Division 42, Chapter 5, Section 5313. ND indicates "none detected" above the lower limit of detection (LLD). Analytes marked with (*) indicate analytes for which no recovery was observed for a pre-spiked matrix sample.

TP: Terpenes Profile [WI-10-27]

Analyst: JR

Test Date: 11/22/2019

The client sample was analyzed by Head-Space Gas Chromatography (HS-GC). The collected data was compared to data collected for certified reference standards at known concentrations. All values are semiquantitative estimates based on recorded peak areas relative to terpene calibration data.

68163-TP

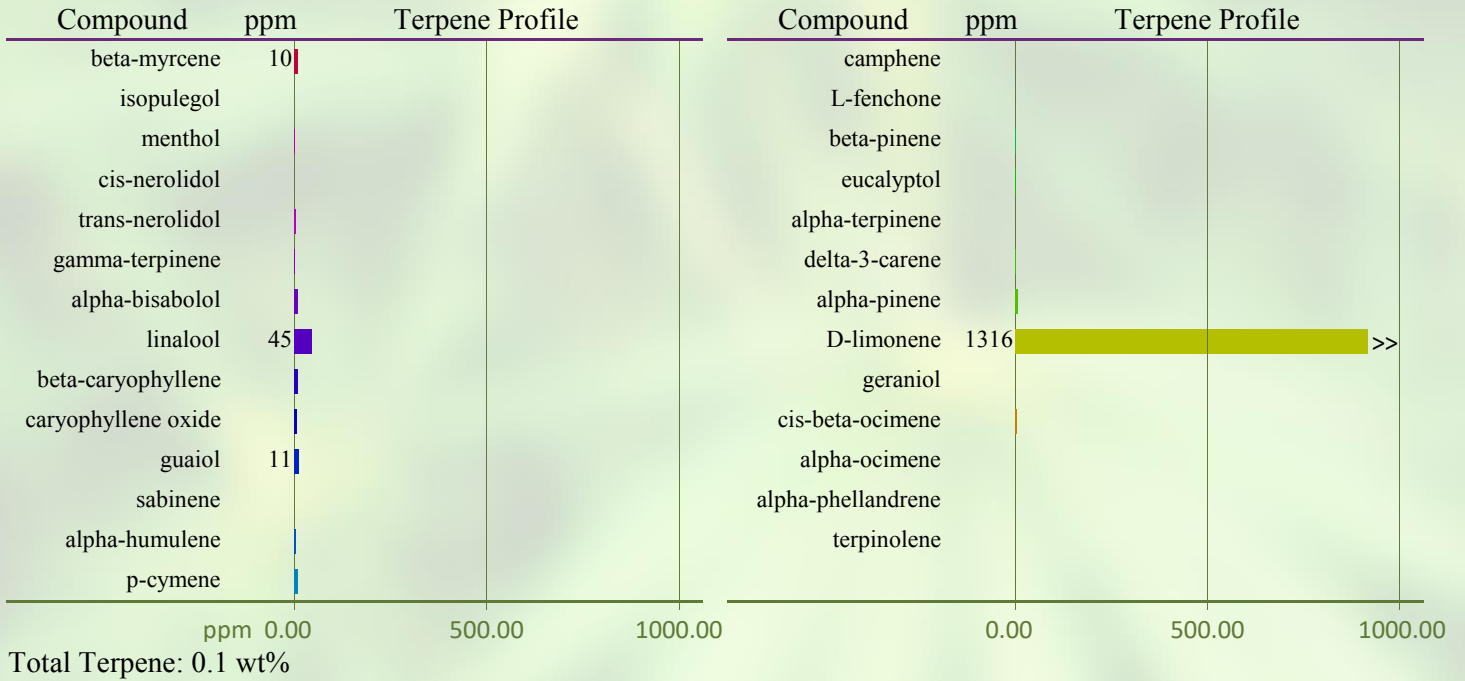

VC: Analysis of Volatile Organic Compounds [WI-10-28]

Analyst: JR

Test Date: 11/19/2019

The client sample was analyzed by Head-Space Gas Chromatography (HS-GC). The collected data was compared to data collected for certified reference standards at known concentrations.

68163-VC

Compound	CAS	Amount ¹	Limit ²	RL	Status
Propane	74-98-6	ND	1,000 ppm	100	PASS
Isobutane	75-28-5	ND	1,000 ppm	100	PASS
Butane	106-97-8	ND	1,000 ppm	100	PASS
Methanol	67-56-1	ND	3,000 ppm	100	PASS
Pentane	109-66-0	ND	5,000 ppm	100	PASS
Ethanol	64-17-5	ND	5,000 ppm	100	*
Acetone	67-64-1	ND	5,000 ppm	100	PASS
Isopropanol	67-63-0	1,144 ppm	5,000 ppm	100	PASS
Acetonitrile	75-05-8	185 ppm	410 ppm	100	PASS
Hexane	110-54-3	ND	290 ppm	100	PASS
Heptane	142-82-5	ND	5,000 ppm	100	PASS

1) ND = Not detected at a level greater than the Reporting Limit (RL).

2) In ppm, based on USP recommended limits for residual solvents, adopted by the Massachusetts Department of Public Health for cannabis concentrates and extracts on 3/31/16. Butane/Propane limits are based on limits established for state of Colorado.

(*) For ethanol, as many formulations contain flavorings based on ethanol extracts of natural products, no status has been assigned.

END OF REPORT